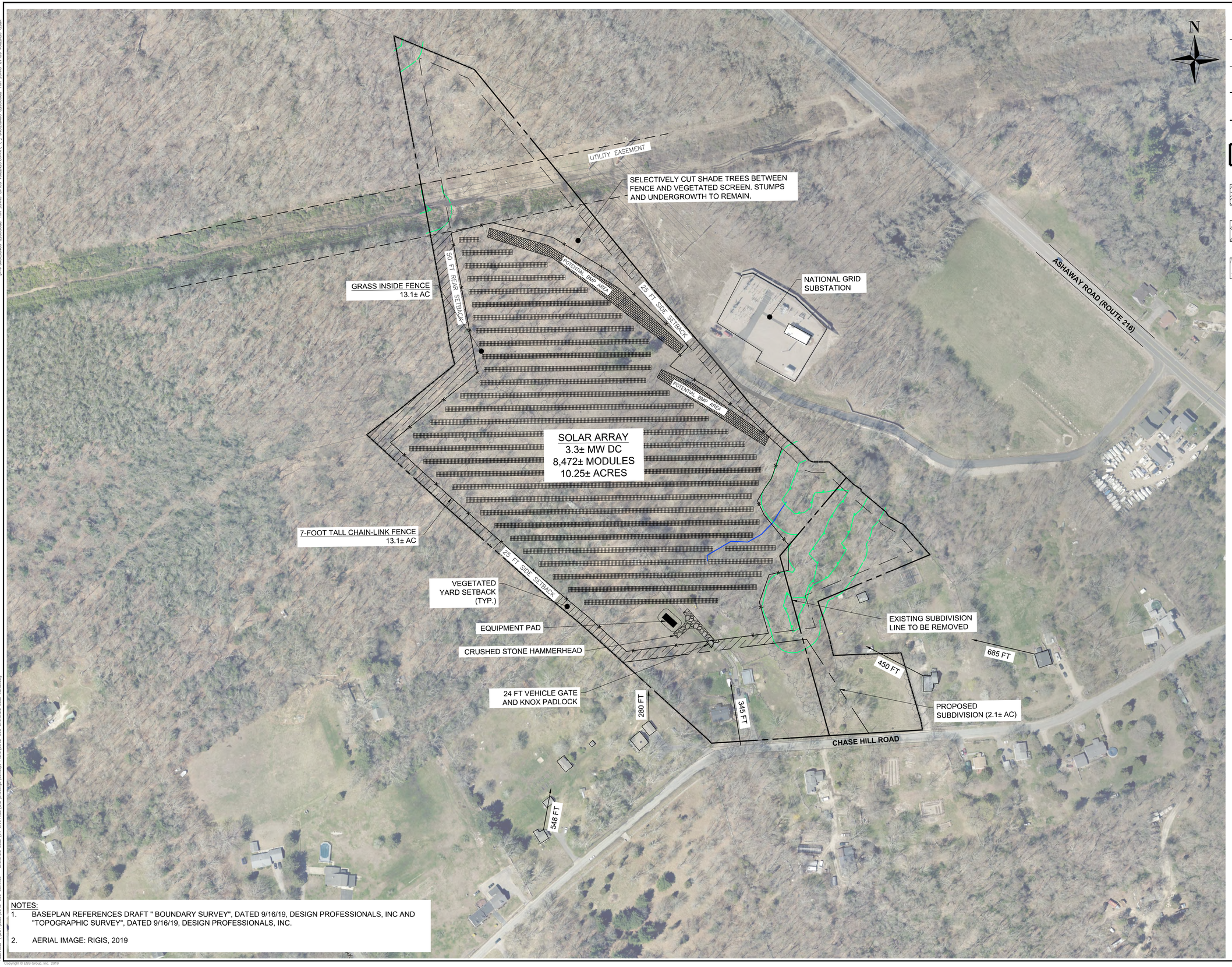

NOTES:

1. BASEPLAN REFERENCES DRAFT " BOUNDARY SURVEY", DATED 9/16/19, DESIGN PROFESSIONALS, INC AND "TOPOGRAPHIC SURVEY", DATED 9/16/19, DESIGN PROFESSIONALS, INC.
2. AERIAL IMAGE: RIGIS, 2019

LEGEND

- PROPERTY LINE
- EXISTING UTILITY EASEMENT
- POTENTIAL 7-FOOT CHAIN LINK FENCE
- YARD SETBACK
- PROPOSED SUBDIVISION
- POTENTIAL CRUSHED STONE HAMMERHEAD TURNAROUND
- POTENTIAL BMP AREA
- POTENTIAL VEGETATED SCREEN

FOR PERMITTING PURPOSES ONLY

ess group
environmental consulting & engineering services

404 Wyman Street, Suite 375
Waltham, Massachusetts 02451
p 781.419.7696
www.essgroup.com

No.	REVISION	DATE	APP BY
1	ANNOTATIONS	2/14/2020	JMG

DRAWN BY: PKN | CHECKED BY:
DESIGNED BY: JMG | APPROVED BY:

CHERENZIA SOLAR
AP 2 LOT 32
201 CHASE HILL ROAD
HOPKINTON, RI

2019 AERIAL PHOTOGRAPH
CONCEPTUAL SITE PLAN

PROJECT No.: C642-000
DATE OF ISSUE: 11/13/2019
SHEET No.: 2 OF 3
SCALE: 1" = 100'

DRAWING No.
C-2

Copyright © ESS Group, Inc. 2019